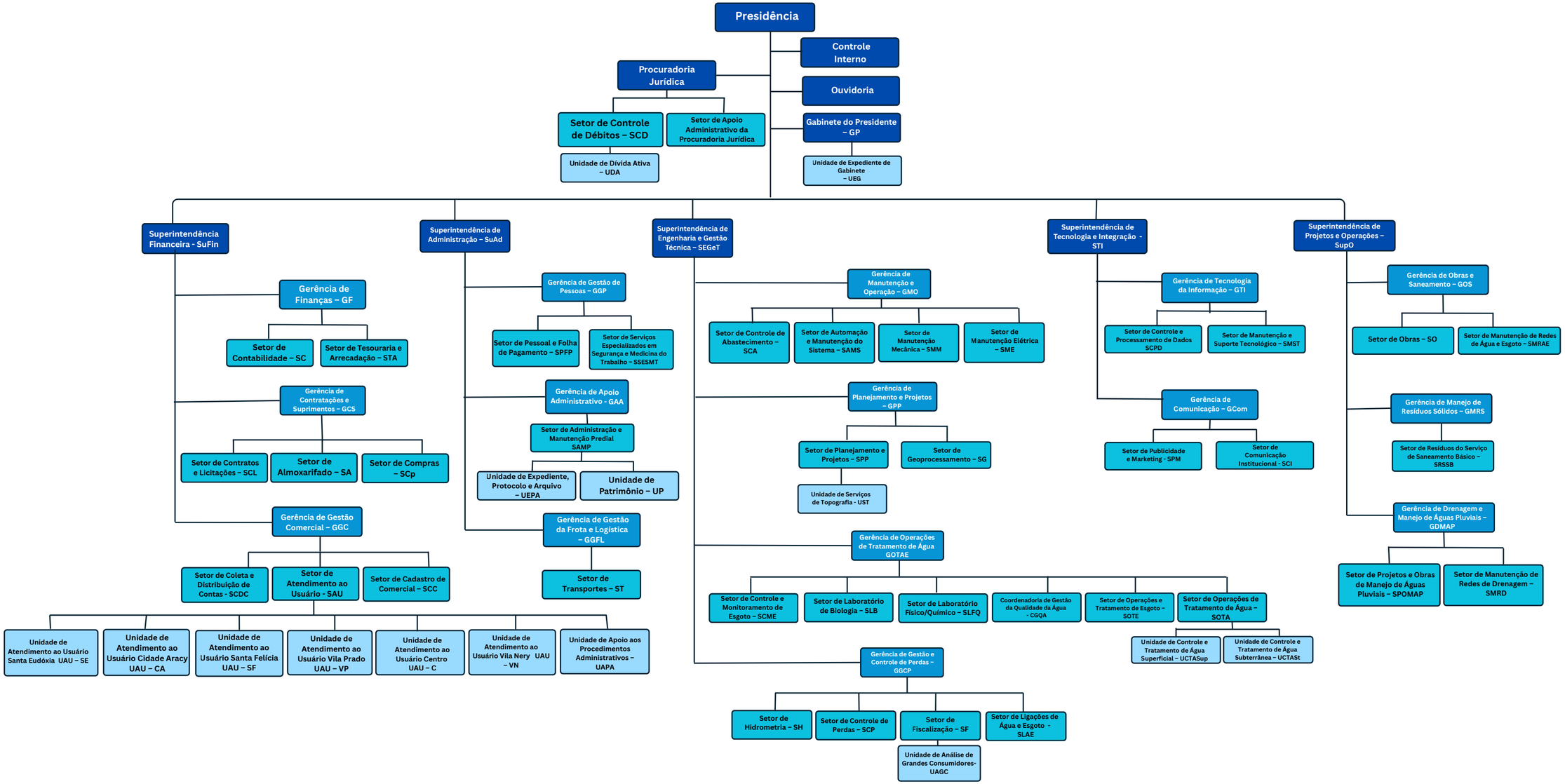Organização Administrativa do Serviço Autônomo de Água e Esgoto de São Carlos - SAAE